

Counseling Testing and Referral (CTR) Evaluation Web

Rekha Damaraju

May 10, 2016

Counseling Testing Referral (CTR) Data Processing Activity - HIV Positive Clients

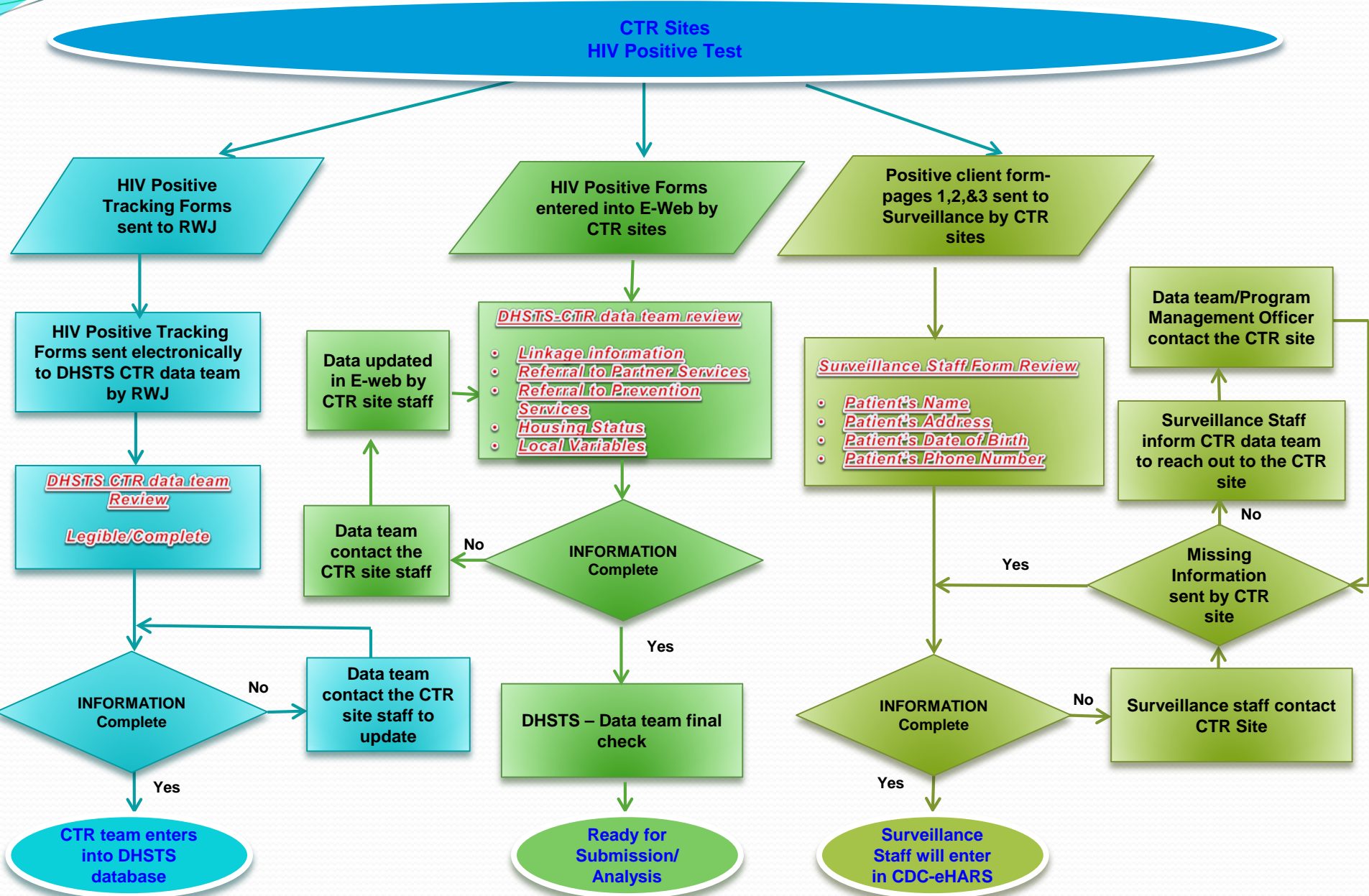

Evaluation Web HIV Testing Template

----- NJ Evaluation Web HIV Test Template-- 2016 -----

- Customized for New Jersey HIV testing sites
- Labelled Local fields – Evaluation Web System / NJ Evaluation Web HIV Test Template
- NJ Evaluation Web HIV Testing Template – sent to sites on February 19, 2016

----- Evaluation Web HIV Test Template – 2016 -----

Evaluation Web site --- www.Evaluationweb.com

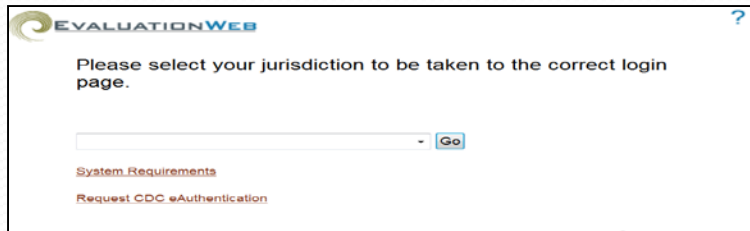

EVALUATIONWEB ?

Please select your jurisdiction to be taken to the correct login page.

Go

[System Requirements](#)

[Request CDC eAuthentication](#)

- Click on 

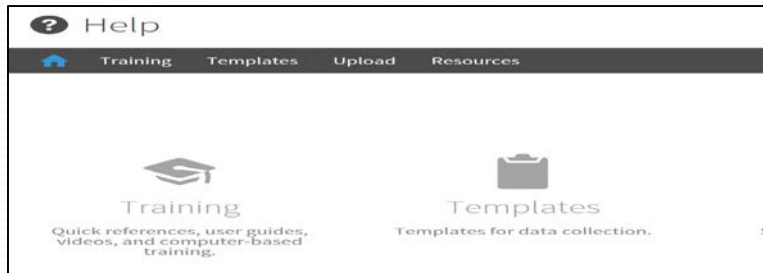

- Click on templates
- Look for Evaluation Web® HIV Test Template [PDF](#)
- Click on [PDF](#)

Evaluation Web

Local Use Fields – L1 and L2

----- Rapid Test at Non-Treatment Site -----

If the testing site (first site) is **NOT** a Rapid Rapid Testing Site, use Alere Determine as the first Rapid HIV test and confirm the positive result by sending the client to a Rapid Rapid Testing/Treatment site (second site) which will perform a second Rapid test and link any positive client to treatment within the same or next business day.

To Do Checklist --- Mandated by DHSTS:

- ✓ First site is responsible in collecting the data of the first test and the second test in the HIV testing form (Evaluation Web HIV TEST TEMPLATE) and also entering the data into Evaluation Web. Documenting and reporting the HIV testing data is **ONLY** required by the first site.

*****NJ EVALUATION WEB HIV TESTING TEMPLATE*****

NJ-Local Use Fields: (Refer to the labels for local use fields on Page 3)	L1						
	L2						

Labels for Local Use Fields only by NJ	
L1 (Local Use Field 1) — Site ID of the second testing site	L2 (Local Use Field 2): — Worker ID of the second testing site

*****EVALUATION WEB SYSTEM*****

Local Use Field 1 - Site ID of Second testing site:	<input style="width: 100%; height: 100%;" type="text"/>
Local Use Field 2 - Worker ID of Second testing site:	<input style="width: 100%; height: 100%;" type="text"/>

- ✓ Second Site is responsible for promptly sending the second test information on the NJ HIV POSITIVE TRACKING FORM back to the first site, and linking the client to care.
- ✓ First site is responsible for mailing the Evaluation Web HIV TEST TEMPLATE Pages 1, 2 and 3 to the Surveillance Unit with complete information.

Not To Do --- Mandated by DHSTS

- ✗ Second Site should **NOT** collect the data on the HIV testing form or enter the data into Evaluation Web
- ✗ First site should **NOT** avoid mailing the completed HIV testing form to Surveillance Unit

Evaluation Web

Local Use Fields – L3 and L4

LOCAL USE FIELD 3 – Use for Partners of the HIV positive clients

!!Captures how many partners have been tested by the Counseling and Testing Sites!!

Partners Chart – HIV testing Template

Enter or adhere form ID	NJDHPPPPPP						
Session Date	M	M	D	D	Y	Y	Y
NJ-Local Use Fields: (Refer to the labels for local use fields on Page 3)	L1				L3		
	L2				L4		

Partner's Form ID

Index Client's Form ID :
NJDHCCCCC

Partners Chart – Evaluation Web

Local

Local Use Field 1 - Site ID of Second testing site:

Local Use Field 2 - Worker ID of Second testing site:

Local Use Field 3 - If partner, Form ID of Index Client:

Local Use Field 4 - Was client referred to PrEP? (Yes/No):

Index Client's Form ID :
NJDHCCCCC

LOCAL USE FIELD 4 – Use for referral to Pre-Exposure Prophylaxis (PrEP)

!!Captures how many clients have been referred to PrEP by CTs!!

HIV Testing Template

NJ-Local Use Fields: (Refer to the labels for local use fields on Page 3)	L1				L3		
	L2				L4		

Yes/No

Evaluation Web

Local

Local Use Field 1 - Site ID of Second testing site:

Local Use Field 2 - Worker ID of Second testing site:

Local Use Field 3 - If partner, Form ID of Index Client:

Local Use Field 4 - Was client referred to PrEP? (Yes/No):

Yes/No

Evaluation Web

Rules Of Behavior

System User Responsibilities

- User should read carefully the [Rules of Behavior](#) addressed in the system
- Log-in to the system every [30 days](#) to keep the account unlocked
- Contact [DHSTS/LUTHER](#) for account Unlock or Re-set Password
- Un-authorized staff is **NOT** allowed to access Evaluation Web
- [User ID](#), [PIN Code](#) and [Password](#) should **NOT** be shared
- [Log-out](#) of the system promptly and always before leaving the desk
- Notify DHSTS immediately of any and all CTR site staff [changes](#)
- Report any confidentiality or security breaches [promptly](#) to DHSTS

Evaluation Web site --- www.Evaluationweb.com



- Click on 



- Click on Resources
- Look for Evaluation Web Rules of Behavior [PDF](#)

THANK YOU